

LEADERS IN DAM, ROAD AND BUILDING CONSTRUCTION

Company Profile
2022



Shachitari Contractors Limited
Contractors and Transporters

FOREWORD

In pursuing the highest performance and wanting to be a business of first choice, we continually innovate. We conduct our business in an open manner. Our strongest assets are our people and their ability to lead by example. That is why Shachitari Contractors Limited personnel will continue to apply ingenuity to project management.

As a proficient transporter and contractor, we recognise that improvements can be continually made. We also understand the changing nature of the industries and we are continually planning to adapt and benefit from these changes. We embrace ethical behaviour and we are determined to maintain our reputation as a trusted transporter and civil contractor.

As we deliver projects, workplace health and safety is a top priority. The protection of the natural environment is also of the utmost importance. We recognise that consulting with the community about projects is also critical.

Innovation, teamwork, trust, and workplace enjoyment are the defining qualities of our company operations. As the Managing Director of Shachitari Contractors, I want the company and our staff to be recognised for their conduct towards each other, the community and other stakeholders.

Charles Ntinda

**Managing Director
Shachitari Contractors**

INTRODUCING SHACHITARI CONTRACTORS LTD

About Us

Shachitari Contractors Ltd is a Zambian registered company, with a focus in Building, Roads and Dam Construction. We are also major transporters. The company was formed with the overriding goal of facilitating the creation of sustainable economic empowerment in the country.

Our Aims

- We strive to offer client's leading-edge services ensuring only the right materials are employed in our projects.
- To be goal-orientated and focusing on business culture, through the constant generation of new ideas for serving new and existing customers.
- To establish long-term relationships with our clients and to render services beyond our clients' business needs.

Our Objective

To provide consistent cost-effective, total solutions to our corporate clients, by utilizing continually advancing products available on the market today.

Our Technical capacity is compounded by employing the best Engineers available. The result is timely execution of projects and utilizing proven methods of construction. Below is the team of technical personnel employed by Shachitari Contractors.



PART OF MAIN TEAM OF EXPERTS

1. Contracts Managers

- Musenge Musenge – *Bachelor of Engineering (Roads and Bridges)*
- Michael Lungu – *Bachelor of Engineering (Building and Civil)*

2. Civil Engineers

- Kennedy Chamba – *Bachelor of Engineering*
- Marshall Musonda – *Bachelor of Engineering*

3. Quantity surveyors

- Fred Simeja – *Bachelor of Science (Building)*
- John Sulo – *Diploma in Quantity Surveying (London)*

4. Earthworks Experts

- Mwabafu Mubita – *Bachelor of Engineering*
- Boniface Lupali – *Bachelor of Engineering*

5. Concrete and Sealing Experts

- Kennedy Sitanzye – *Diploma in Civil Engineering (Highway Engineering)*
- Teddy Chisha – *Diploma in Civil Engineering*

6. Materials Experts

- Brian Sikazwe – *Materials Foreman*

7. Surveying Experts

- Evaristo Simusokwe – *Bachelor of Engineering*
- Howard Mwila – *Diploma in Surveying*

9. Laboratory Experts

- Chapatuka Yoram Kalengo – *Laboratory Technician*



EXPERIENCE

Eighty percent of our business is with Government ministries with whom we have an excellent working relationship. Our capacity is not confined within our borders only but also transcends these boundaries as we have done works in Malawi, Botswana and Zimbabwe. We are still forging partnerships further afield. See attached table.

The business has a number of operational policies, which foster a culture of high achievement. Employees are encouraged to be multi skilled for the business to achieve its goals by becoming closely involved in managing its business with all major clients. As a result, there is a higher significant degree of service from clients than competitors.



SOME EQUIPMENT AND PLANT OWNED BY THE COMPANY

SN	MAKE	MODEL	CAPACITY
1	Freightliner Tipper truck	FLA10	30 ton
2	Volvo Tipper truck	FL6	15 ton
3	Mercedes Benz Tipper Truck	1815	15 ton
4	Mercedes Benz Tipper Truck	2420	20 ton
5	Mercedes Benz Tipper Truck	2420	20 ton
6	Volvo Tipper Truck	FL10	20 ton
7	Volvo Tipper Truck	FL10	20 ton
8	DAF Tipper Truck	CF85	20 ton
9	ERF Tipper Truck	EC10i	25 ton
10	ERF Tipper Truck	EC9i	15 ton
11	Komatsu Front-end loader	WA470	260hp
12	Komatsu Front-end loader	WA480	271hp
13	Ford Generator	2715E	55kva
14	John Deere Tractor	3050	92hp
15	Cummins Generator	C450D	400kva
16	Caterpillar Bull Dozer	D7	230hp
17	Caterpillar Bull Dozer	D9R	350hp
18	Caterpillar Bull Dozer	D11	430hp
19	Caterpillar Motor Grader	140H	185hp
20	Komatsu Motor Grader	GD825A	280hp
21	Caterpillar Motor Grader	130K	140hp
22	Caterpillar Excavator	322L	3.5m ³
23	Caterpillar Excavator	365C	4.6m ³
24	Bell Front-end Loader	315SK	1.5m ³
25	Komatsu Front-end Loader	WB93R-2	1.0m ³
26	Nissan Water Bowser	UD780	15,000 litres
27	Scania Water Bowser	P380	13,000 litres
28	Volvo Water Bowser	FL10	10,000 litres
29	Bomag Pneumatic Roller	BW25RH	25.1 ton
30	Dynapac Pneumatic Roller	CP22	22ton
31	Dynapac Steel Drum Vibratory Roller	CS142	13.2 ton
32	Bomag Steel Drum Vibratory Roller	CA600PD	18.8 ton
33	Unique Concrete Mixer	JCZ350	560 litres
34	Zhenheng Concrete Mixer	JZCP500	800 litres
35	Bona Concrete Mixer	C500	500 litres
36	Turner Morris Concrete Mixer	TPRIB400	400 litres
37	Ingesoll-Rand Air Compressor	P185WD	Over 75 CPM
38	Airman (Isuzu) Air Compressor	185S	Over 75 CPM
39	Breaker Jumping Jack	11335K	35lb

40	John Deere with Rotary Broom	SW21	152.4cm
41	New Holland Tractor with Rotary Broom	526GR	155.5cm
42	Super HS Concrete Vibrator	QVDS	5.7hp
43	Super HS Concrete Vibrator	QVDS	5.7hp
44	Super HS Concrete Vibrator	QVDS	5.7hp
45	Power Gen (Honda) Concrete Vibrator	BP-VH	5.5hp
46	Nikazza Concrete Vibrator	ROV-60	4.5hp
47	Benford Concrete Dumper	2000D	0.5m ³
48	Turner Morris Concrete Dumper	1500	1.5m ³
49	Kudat Concrete Dumper	FJ30	1.3m ³
50	Honda Water Pump	WBK30	3.0"
51	Honda Water Pump	WBK30FF	3.0"
52	Honda Water Pump	WBK45	3.0"
53	Dynapac Grid Roller	CS142	20 ton
54	Feihu Pedestrian Roller	FHR600A	13 hp
55	DS (Honda) Pedestrian Roller	VR004	6.0 hp
56	Parker Brothers Plate Compactor	PB300	6.5 hp
57	Parker Brothers Plate Compactor	PB147	4.5 hp
58	Toyota Hilux	D4D 4X4	1.5 ton
59	Mitsubishi Canter	D34	5 ton
60	Mitsubishi Canter	D32	3.5 ton



CERTIFICATE OF REGISTRATION

Companies Form 7

Company Registration No. 133778
Serial No. 3125663



Republic Of Zambia

**CERTIFICATE OF INCORPORATION
OF A PRIVATE COMPANY LIMITED BY SHARES**

(Section 10)

This is to certify that SHACHITARI CONTRACTORS LIMITED is
on and from the 8th day of July, 2015 incorporated as a private company limited by
shares.

Given under my hand and seal at Lusaka, Zambia, 8th day of July, 2015.

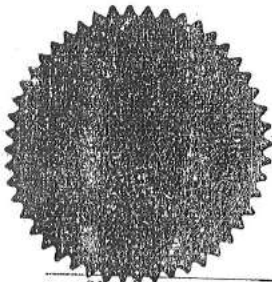

A handwritten signature in black ink, appearing to read 'N. J. Moola'.

N. J. Moola

.....
Assistant Registrar of Companies

(Note that this certificate is not valid unless the official seal of the Registrar of Companies has been affixed)

0137643

TAX CLEARANCE CERTIFICATE



General Tax Clearance Certificate

TPIN: 2406275275

Jurisdiction: LSTO - Non Mining

Trading Name: shachitari contractors limited

Taxpayer Name: SHACHITARI CONTRACTORS LIMITED

Physical Address: ROOM NO. 110 UMODZI HIGH WAY NAPSA
BUILDING Chipata



Province: EASTERN PROVINCE

Email: KAMFWAMWAMBA@GMAIL.COM

Date: 04/01/2022

Contact Number: 0977845774

Certificate Number: 2274028309

Dear Sir/Madam

RE: TAX CLEARANCE CERTIFICATE FOR SHACHITARI CONTRACTORS LIMITED - SECTION 81B (CAP

This is to certify that SHACHITARI CONTRACTORS LIMITED trading as shachitari contractors limited with TPIN 2406275275 is duly registered for tax purposes.

In addition, this tax clearance certificate has been issued to SHACHITARI CONTRACTORS LIMITED trading as shachitari contractors limited pursuant to section 81 B of the Income Tax Act (CAP 323).

This certificate is valid up to 31/12/2022.

Accordingly, in terms of section 81 B of the Income Tax Act, for the duration of this certificate, the above named is free to conduct business in line with the trading license held.

Please note that any established act of non-compliance with the provisions of the Income Tax Act shall invalidate this Certificate.

Yours Faithfully,

Moses Shuko
Commissioner - Domestic Taxes
Zambia Revenue Authority

NOTE: This notice has been issued for and on behalf of the Commissioner General

Zambia Revenue Authority Domestic Taxes Division
Enquiries Email: advice@zra.org.zm Website: www.zra.org.zm
ZRA National Call Center: 4111
Revenue House - P.O.BOX 35710, Lusaka

VAT CERTIFICATE

Zambia Revenue Authority

Certificate of Value Added Tax Registration

Assesed To: NTINDA CHARLES
Trading As: SBACHITARI CONTRACTORS

Address:

UMODZI HIGHWAY
NAPSA BUILDING
CHIPATA CENTRAL
CHIPATA
EASTERN

1027821361

VAT Registration Number

PIN NUMBER: 4026178753103

01-10-2006

Effective Date of Registration



13-10-2006

Issue Date of Certificate

Issued under authority of Value Added Tax Act, 1995

VAT / 0624



**NATIONAL COUNCIL FOR CONSTRUCTION
CERTIFICATE OF CONTRACTOR REGISTRATION**

This is to certify that

SHACHITARI CONTRACTORS LIMITED

has in terms of the NCC Act No. 10 of 2020 been registered in

GRADE 1

CATEGORY R

General Roads and Earthworks

(Zambian-Citizen Owned)

FOR THE PERIOD JANUARY 2022 TO DECEMBER 2022 WHICH ENTITLES THEM TO ENTER INTO CONSTRUCTION WORKS
CONTRACTS IN ACCORDANCE WITH THIS GRADE AND CATEGORY

Executive Director

Registration No: NCC0120/V0011-1RZM

Director-Registration & Regulation

Serial No: 1R/5718/ZM0045

0120/

3893





NATIONAL COUNCIL FOR CONSTRUCTION

CERTIFICATE OF CONTRACTOR REGISTRATION

This is to certify that

SHACHITARI CONTRACTORS LIMITED

has in terms of the NCC Act No. 10 of 2020 been registered in

GRADE 2

CATEGORY B

General Building and Housing

(Zambian-Citizen Owned)

FOR THE PERIOD JANUARY 2022 TO DECEMBER 2022 WHICH ENTITLES THEM TO ENTER INTO CONSTRUCTION WORKS CONTRACTS IN ACCORDANCE WITH THIS GRADE AND CATEGORY

Executive Director

Registration No: NCC0120/V0011-ZBZM

Director-Registration & Regulation

Serial No: 28/5718/ZM0004

0120/

3321



Expiry Date: 31/12/2022



NATIONAL COUNCIL FOR CONSTRUCTION

CERTIFICATE OF CONTRACTOR REGISTRATION

This is to certify that

SHACHITARI CONTRACTORS LIMITED

has in terms of the NCC Act No. 10 of 2020 been registered in

GRADE 3

CATEGORY C

General Civil Engineering Works

(Zambian-Citizen Owned)

FOR THE PERIOD JANUARY 2022 TO DECEMBER 2022 WHICH ENTITLES THEM TO ENTER INTO CONSTRUCTION WORKS CONTRACTS IN ACCORDANCE WITH THIS GRADE AND CATEGORY



Executive Director
Registration No: NCC0120/V0011-3CZM



Director-Registration & Regulation
Serial No: 3C/5718/ZM0102

0120/

3325



Certificate valid only up to 31 December 2022



WATER RESOURCES MANAGEMENT AUTHORITY

**DRILLERS & CONSTRUCTORS
LICENCE**

LICENCE No. 2018082

Holder's Name: Shachitari Contractors Limited

Physical Address: Plot No. 1207 Kawalala Road, Chipata.

Category of Licence: Class C

The licence is valid from the **1st day of January, 2022** to the **31st day of December, 2022**

The seal of the Water Resources Management Authority was hereunto affixed this 1st day of January, 2022

In the presence of

(Signature):

Authority Secretary

(Signature):

Director-General

EIZ CERTIFICATE



THE ENGINEERING
REGISTRATION BOARD



PRACTISING CERTIFICATE

2022

This is to certify that

SHACHITARI CONTRACTORS

has been authorised to practice
Engineering in Zambia in

Civil Engineering

Date: **28th December, 2021**

EngRB No.: **610902152000637** Class: **C2**

Receipt No.: **540111**



Registrar



001338

SOME OF THE PRESENT AND PAST PROJECTS BY SHACHITARI CONTRACTORS

Project Name and Country	Name of Client	Type of work performed and year of completion
Tender for the rehabilitation of selected urban roads (15.6km) to bituminous standard of Mumbwa in Central Province of Zambia	Ministry of Local Government and Housing	Earthworks and pavement layers of gravel, sub-base and base layers, asphalt works, drainage structures, ancillary works
Tender for the proposed construction of dwelling houses for resettlement of households affected by the Irrigation Development Support Project (IDSP) at Lusakashi in Mufulira District	Ministry of Agriculture and Livestock	Site Clearing, excavations, concrete works, block work and brickwork, plumbing works, carpentry works, roofing, Iron-mongery, painting and decorating, external works
Rehabilitation Of The MI Lilongwe To Dedza Road, Malawi – 15% Subcontract with Shire Construction Company of Malawi	Government of Malawi under sub-contract to Shire Construction of Malawi	Earthworks and pavement layers of gravel, sub-base and base layers, asphalt works, drainage structures, ancillary works
Construction of a Madzimawe Local Court – Central Province	Judiciary of Zambia.	Vegetation Clearing, Excavations & earthworks, Concrete works, block work & brickwork, plumbing works, carpentry works, roofing, floor & wall finishes,
Construction of 4 x 3 Classroom block – Chongwe District	Family Legacy – Chongwe, Meanwood area	Vegetation Clearing, Setting out, Excavations and earthworks,, Concrete works, block work and brickwork, plumbing works, carpentry works, electrical works, roofing, Floor and wall finishes, glazing, painting and decoration, storm water drains, landscaping
Ngezi Road Rehabilitation and upgrading to bituminous standard project, 120km, Botswana	UNIK Construction Engineering (PTY) Ltd	Clearing and Grubbing, Drains, Prefabricated Culverts, Protection against Erosion, Borrow Materials, Rock Fill, Mass Earthworks, Pavement Layers in Gravel Material, Chemical Stabilisation, Breaking Up Existing Pavement Layers, Prime Coat, Seals, Markers and Kilometre Posts, Road Markings
Construction of the District Education Board Offices, guard house, boundary wall fence and associated works	Ministry of Education	Vegetation Clearing, Setting out, Excavations and earthworks, Concrete works, block work and brickwork, plumbing works, carpentry works, electrical works, roofing, Floor and wall finishes, glazing, painting and decoration, storm water drains, water reticulation, driveway and parking lot, boundary wall fence, landscaping
Maintenance of the Luambe Mwanya Road in Eastern Province	The Zambia Wildlife Authority	Clearing and Grabbing, Installation of Drainage structures, major earthworks, construction of gravel wearing course

Rehabilitation of Jerusalem-Kalunga-Maguya road	The American Institutes for Research	Clearing and Grabbing, Installation of Drainage structures, major earthworks, construction of gravel wearing course, installation of Road Signs and Kilometre posts
Periodic Maintenance of Various Roads in Lusaka Province – LOT 2	Road Development Agency	Clearing and Grabbing, Installation of Drainage structures, major earthworks, construction of gravel wearing course, installation of Road Signs and Kilometre posts
Construction of 2 storage sheds in Chipata District	CLUSA	Vegetation Clearing, Setting out, Excavations and earthworks,, Concrete works, block work and brickwork, plumbing works, carpentry works, electrical works, roofing, Floor and wall finishes, glazing, painting and decoration, storm water drains, landscaping
Periodic Maintenance of 110km of The Chama-Kazembe-Mwanya Road in Eastern Province	The Zambia Wildlife Authority	Clearing and Grabbing, Installation of Drainage structures, major earthworks, construction of gravel wearing course, installation of Road Signs and Kilometre post
Rehabilitation and refurbishment of Mount Soche Hotel, Malawi – 30% Joint Venture with Shire Construction Company of Malawi	Sun Bird Hotels - under sub-contract to Shire Construction of Malawi	Complete rehabilitation works to structure, fixtures and fittings, electrical works, water reticulation system and an elevated car park
Construction of the 7 storey National Bank Headquarters - Lilongwe, Malawi – 25% Joint Venture with Shire Construction Company of Malawi	National Bank of Malawi - under sub-contract to Shire Construction of Malawi	Vegetation Clearing, Setting out, Excavations and earthworks, Mass Concrete works, concrete columns, block work and brickwork, plumbing works, carpentry works, electrical works, roof works and waterproofing, Floor and wall finishes, glazing, painting and decoration, storm water drains, landscaping
Construction of 3 x 4 classroom blocks at Nyimba District	CLUSA	Vegetation Clearing, Setting out, Excavations and earthworks,, Concrete works, block work and brickwork, plumbing works, carpentry works, roofing, floor and wall finishes, glazing, painting and decoration
Zhovhe small scale irrigation project in Matabeleland South Province	China Jiangsu International Economic and Technical Cooperation Group Ltd	Mass site clearing, mass excavations, earthworks, river diversion works, major concrete works, plumbing works, electromechanical works, painting, glazing, fencing
Construction Of Kabila Bridge in Mambwe District Eastern Province	Ministry of Agriculture And Cooperatives	Clearing and Grabbing, mass earthworks, Installation of Drainage structures, concrete works, construction of gravel wearing course, installation of Road Signs and Kilometre posts

Construction Of Culverts along Katete-Kazimule Road-Lot 12	Ministry of Works an Supply	Clearing and Grabbing, Installation of culvert and Drainage structures, construction of gravel wearing course, installation of Road Signs
Upgrading and expansion of the Masvingo Hippo Valley Irrigation Network and Associated Works	Tongaat Hulett t/a Hippo Valley Estates, Masvingo	Installation of a 27km water distribution network, 33km concrete canal network, construction of 4 main pump stations, 6 booster pump stations, 2 holding dams, and associated electrical works
Construction of Manyi Bridge in Mambwe district Eastern Province	Ministry of Agriculture and Cooperatives	Clearing and Grabbing, mass earthworks, Installation of Drainage structures, concrete works, construction of gravel wearing course, installation of Road Signs and Kilometre posts
Construction of classroom blocks at Namilele, Maguya, and Naviluli Primary Schools in Chipata District	Best Choice Campaign	Vegetation Clearing, Setting out, Excavations and earthworks,, Concrete works, block work and brickwork, plumbing works, carpentry works, roofing, floor and wall finishes, glazing, painting and decoration
Construction of Mambwe Police Post	Ministry of Works and Supply	Vegetation Clearing, Setting out, Excavations and earthworks,, Concrete works, block work and brickwork, plumbing works, carpentry works, roofing, floor and wall finishes, glazing, painting and decoration
Construction of Nyampande Local Court in Petauke District	Judiciary of Zambia.	Vegetation Clearing, Excavations & earthworks, Concrete works, block work & brickwork, plumbing works, carpentry works, roofing, floor & wall finishes
Routine Maintenance of Masumba-Nsefu road, - Performance contract	Ministry of Local Government and Housing	Clearing and Grabbing, Installation of Drainage structures, construction of gravel wearing course, installation of Road Signs and Kilometre posts
Maintenance of Lundazi Urban Roads URMP/LDZ/01	Ministry of Local Government and Housing	Clearing and Grabbing, Installation of Drainage structures, construction of gravel wearing course, installation of Road Signs and Kilometre posts
Construction of Nkumbi Earth Dam	Nkumbi College	Earthworks, Drilling, Blasting and grouting for a dam foundation with handheld jackhammers, mass concrete works, stone paving, masonry,
Construction of water and sewer reticulation, roads and storm water drainage, sewage ponds, concrete reservoir	World Vision International – Kasempa	Earthworks, Drilling, Blasting and grouting for a dam foundation with handheld jackhammers, mass concrete works, stone paving, masonry

SHACHITARI CONTRACTORS LTD – PICTURE INDEX



SHACHITARI CONTRACTORS LTD – PICTURE INDEX

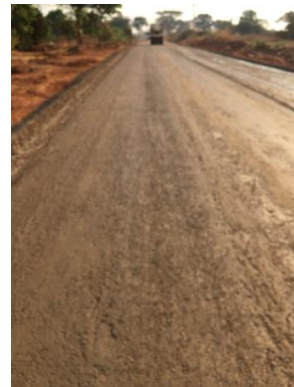
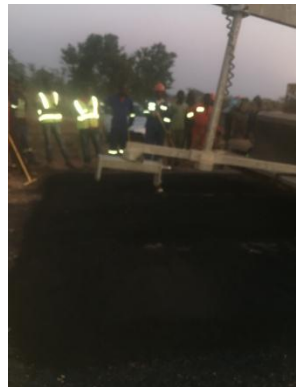
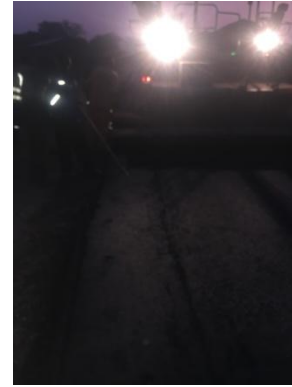
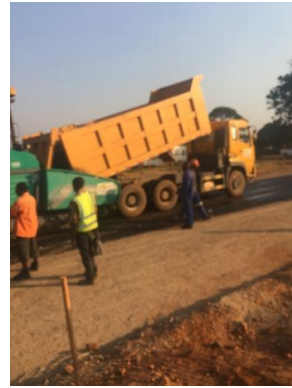

SHACHITARI CONTRACTORS LTD – PICTURE INDEX



SHACHITARI CONTRACTORS LTD – PICTURE INDEX



SHACHITARI CONTRACTORS LTD – PICTURE INDEX

